

Plan showing the REGULAR Residential Building in Survey No. 238/314 at Plot No. Nelli Petrai Street Royapetrai Z. Pallavaram village, Pallavaram Municipality, Saldapet Taluk Chennai N. Co. R. District.

R.P dt

Handwritten signature

JOINERY DETAILS

- 1. G.G : GRILL GATE : 3'-3" x 6'-6"
- 2. O.P : OPENING : 3'-0" x 6'-6"
- 3. D : DOOR : 3'-3" x 6'-6"
- 4. D₁ : DOOR : 3'-0" x 6'-6"
- 5. D₂ : DOOR : 2'-6" x 6'-0"
- 6. W : WINDOW : 4'-0" x 4'-0"
- 7. W₁ : WINDOW : 3'-0" x 4'-0"
- 8. V : VENTILATOR : 3'-0" x 2'-0"
- 9. G : GRILL : 3'-0" x 4'-0"

COLOUR INDEX

REGULARISATION: [Pattern] EXG: [Pattern] ROAD: [Pattern]
BOUNDARY: [Pattern]

	SQ. FT	SQ. M
1. PLOT AREA	1125	104.63
2. REGULARISATION	516.69	48.05
3. CARPET AREA	345.88	32.17
4. PLOT COVERAGE	45%	

OWNER

Handwritten signature
JYOTISH PATHAK, I.M.S.
CIVIL ENGINEER,
LEO BUILDERS,
41A, Station Road 1 Floor,
CHENNAI - 600 098.
LICENSED SURVEYOR

SCALE: 1" = 8'-0"

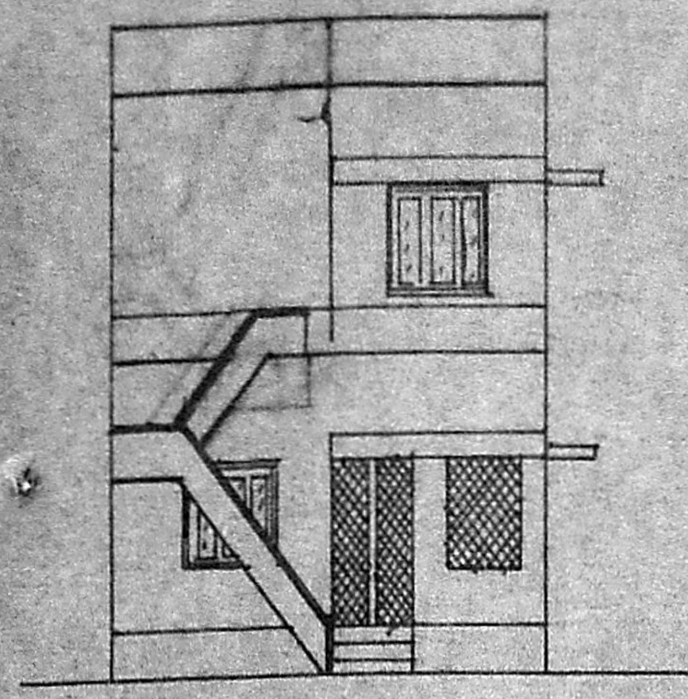

ELEVATION

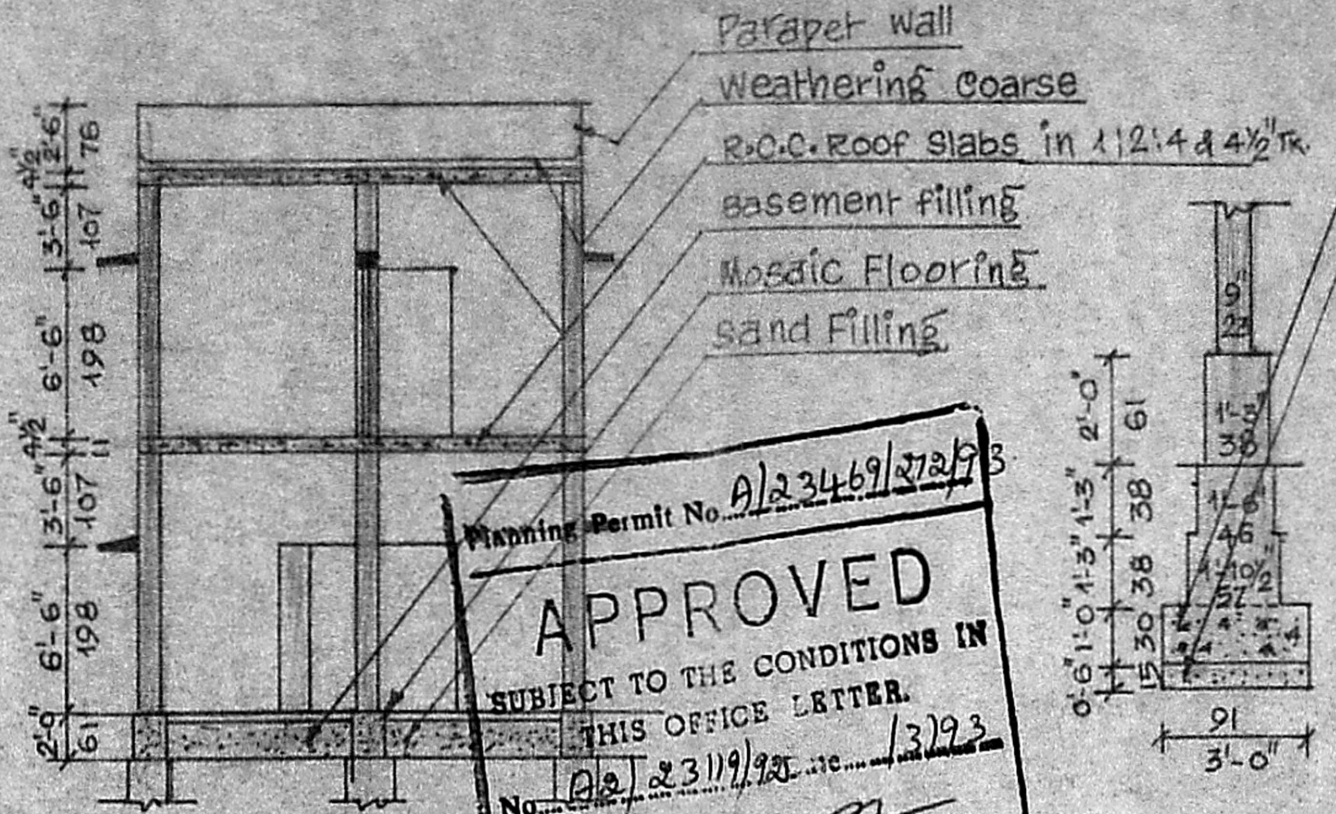

SECTION AT-BB

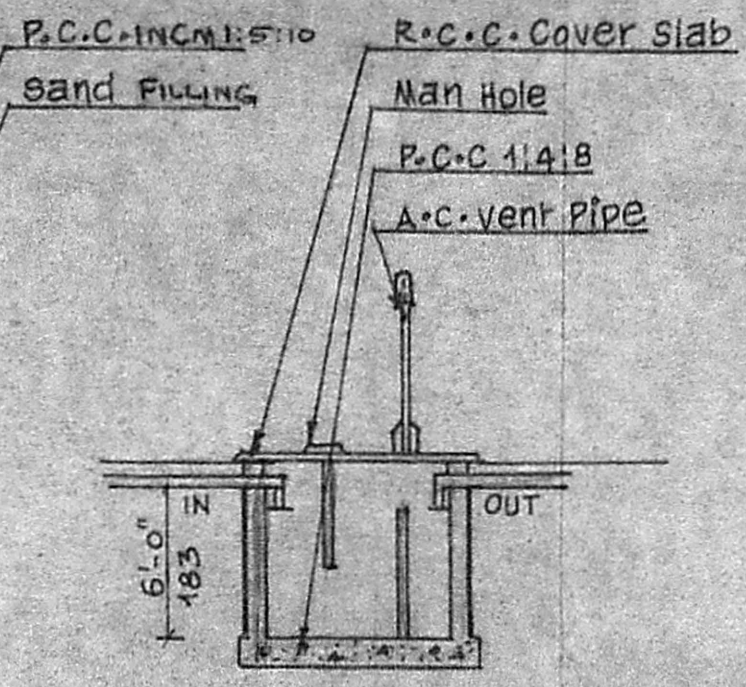

SECTION OF SEPTICTANK

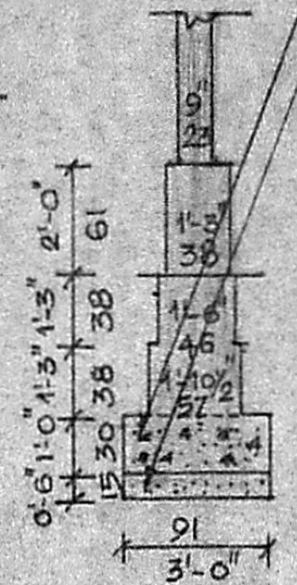

FOUNDATION DETAIL SCALE: 1" = 4'-0"

Planning Permit No. A/23469/272/93
APPROVED
SUBJECT TO THE CONDITIONS IN THIS OFFICE LETTER.
No. 23119/92 dt 13/9/93
FOR MEMBER SECRETARY
MADRAS METROPOLITAN
DEVELOPMENT AUTHORITY
MADRAS - 600 008.

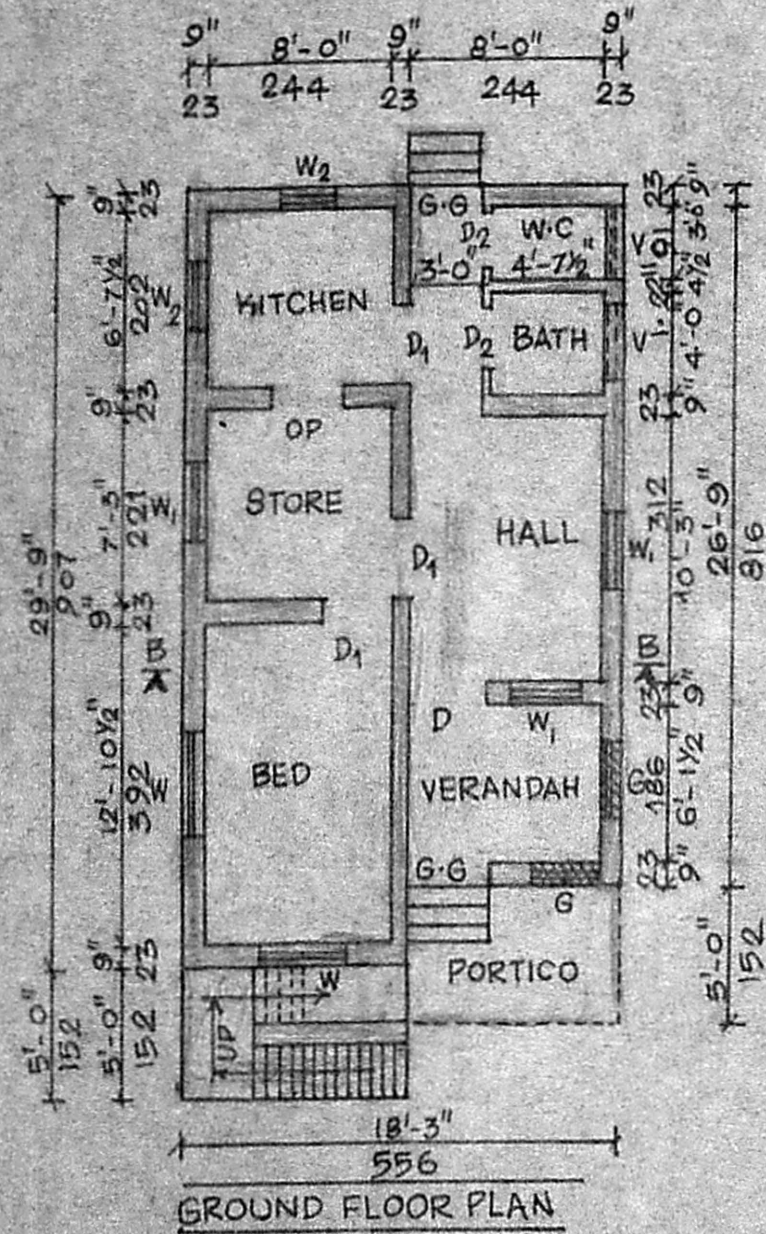

GROUND FLOOR PLAN

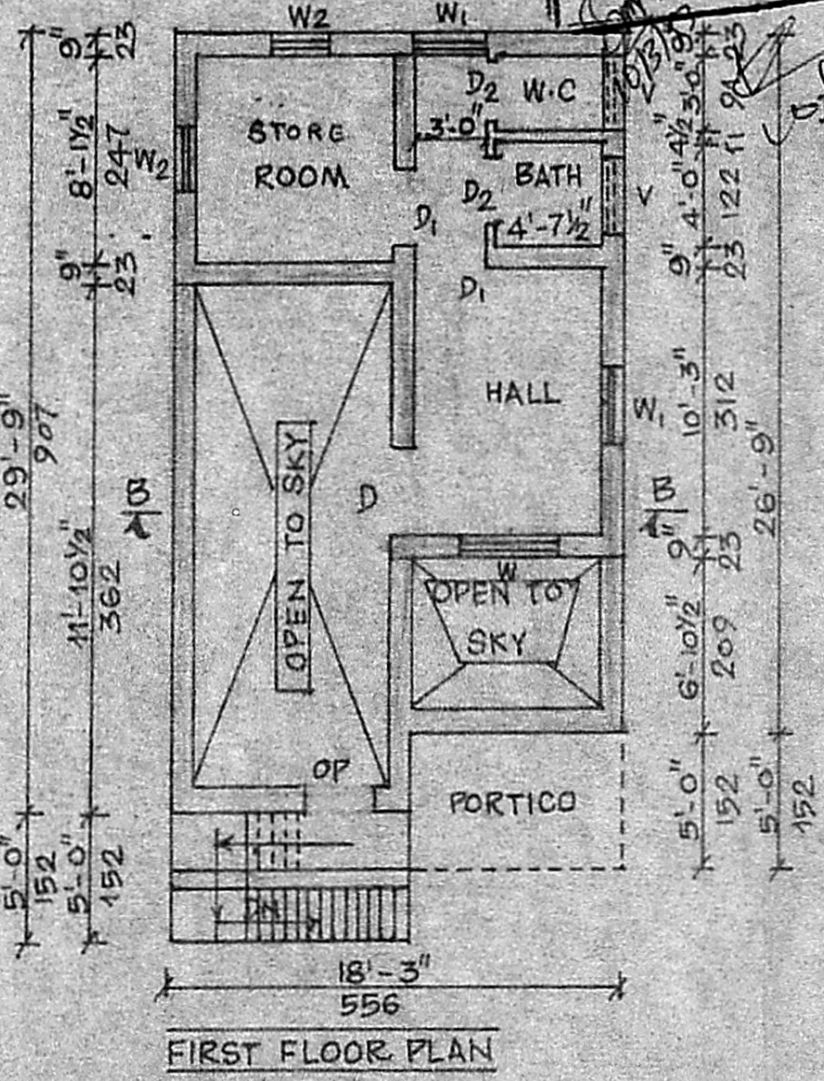

FIRST FLOOR PLAN

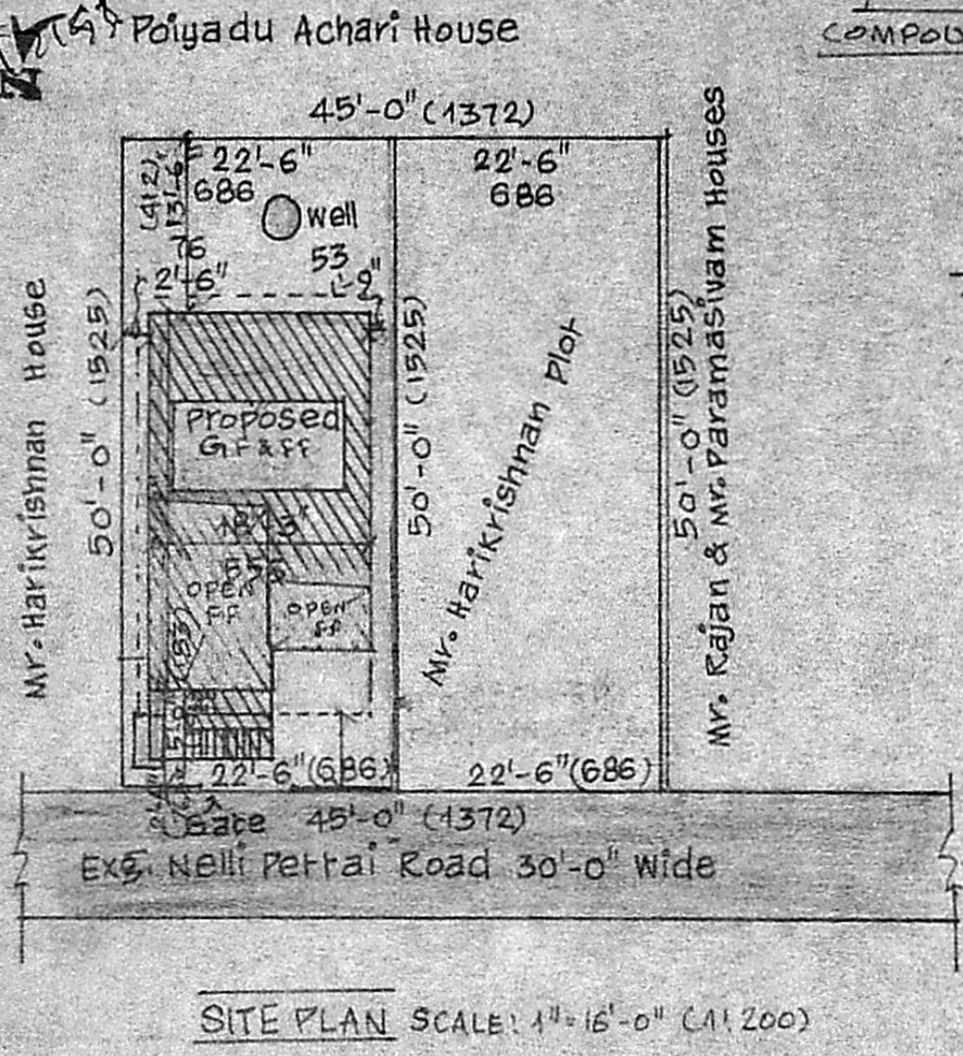

SITE PLAN SCALE: 1" = 16'-0" (1:200)

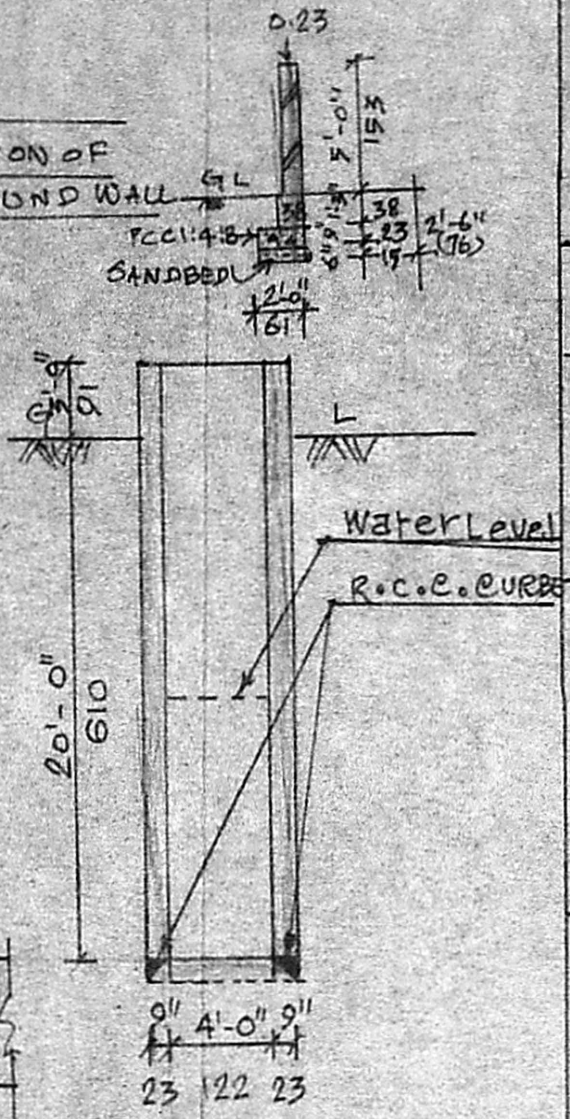

SECTION OF WELL